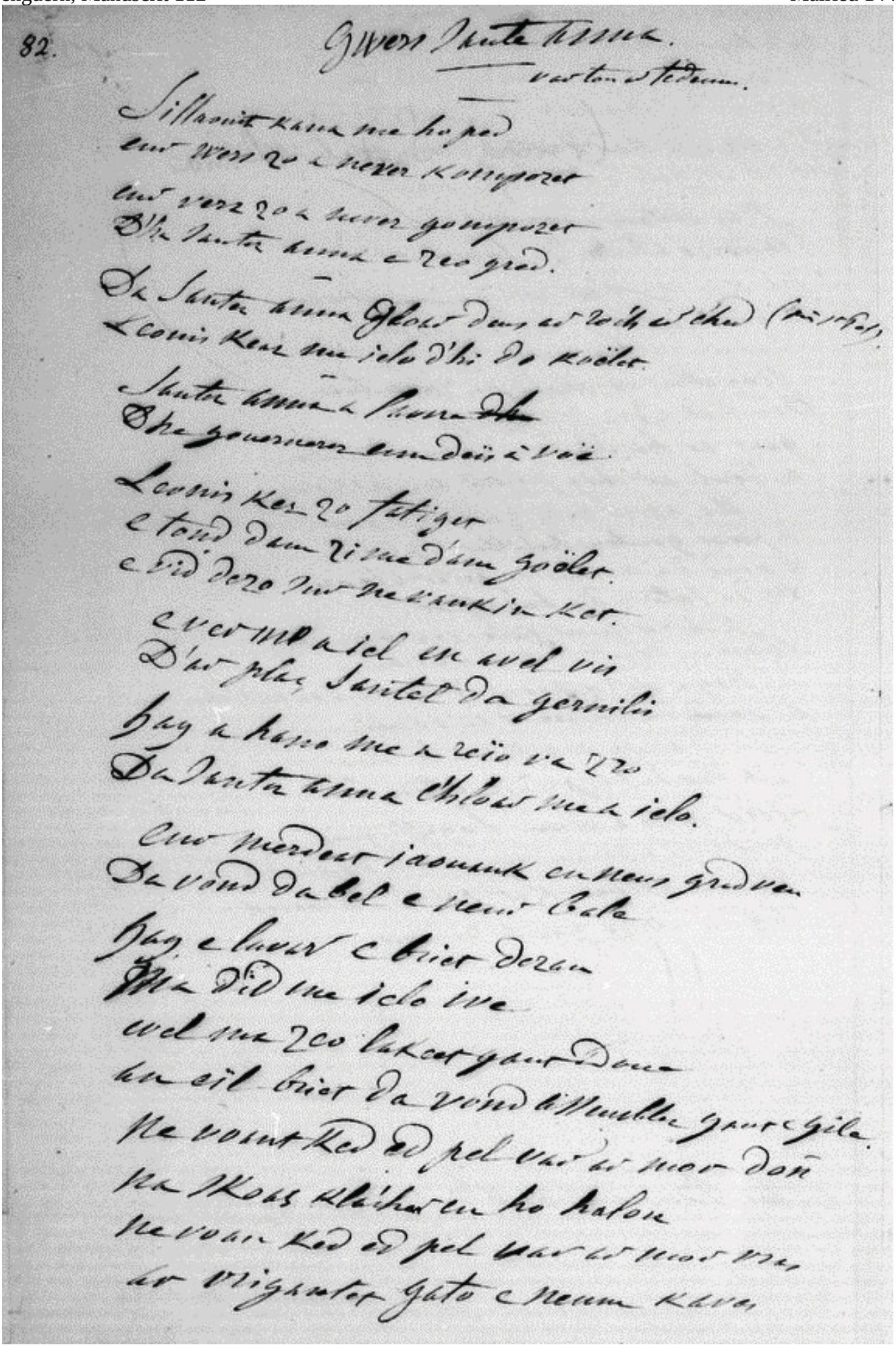

82.

Gwerz Santez Nonna.

var ton ar pedenn.

Sillaouit Santez Nonna ma hanoe
Eur werz a zo a neuz komprenet
Eur werz a zo a neuz gouzoupet
Ha Santez Nonna a reas grad.

Da Santez Nonna Gloar dous ar Roue ar Gloar (Mevel)
Lavaris Kerz ma iselaat hi da goëlet.

Santez Nonna a Penn da Lec'h
Ha gouzoud ma mab a zo aet.

Lavaris Kerz zo fatiget
E tond dan Iliz dan goëlet.
E lec'h dezo Jud ne c'hanfe ket.

E ver ar C'hreisteiz en avel vil
Hag ar plac'h Santez da gemeri
Hag a hanno ma a reio ar Roue
Da Santez Nonna Gloar ma a selo.

Ewit pedout Jaounik en neuz graet
Da vond da Rom e neuz lavaret
Hag e lavaras e hiriot dezan
Ma did ma selo ive
Ewit ma zo lakaet gant Doue
Ma eil hiriot da vond d'ar mare gant Gila.
Ma vont Ked ha pell var ar mor don
Ha Klaskan en ho halon
Ma vont Ked ha pell var ar mor ma
Ar Vignaton Gato e Menez Kaer.

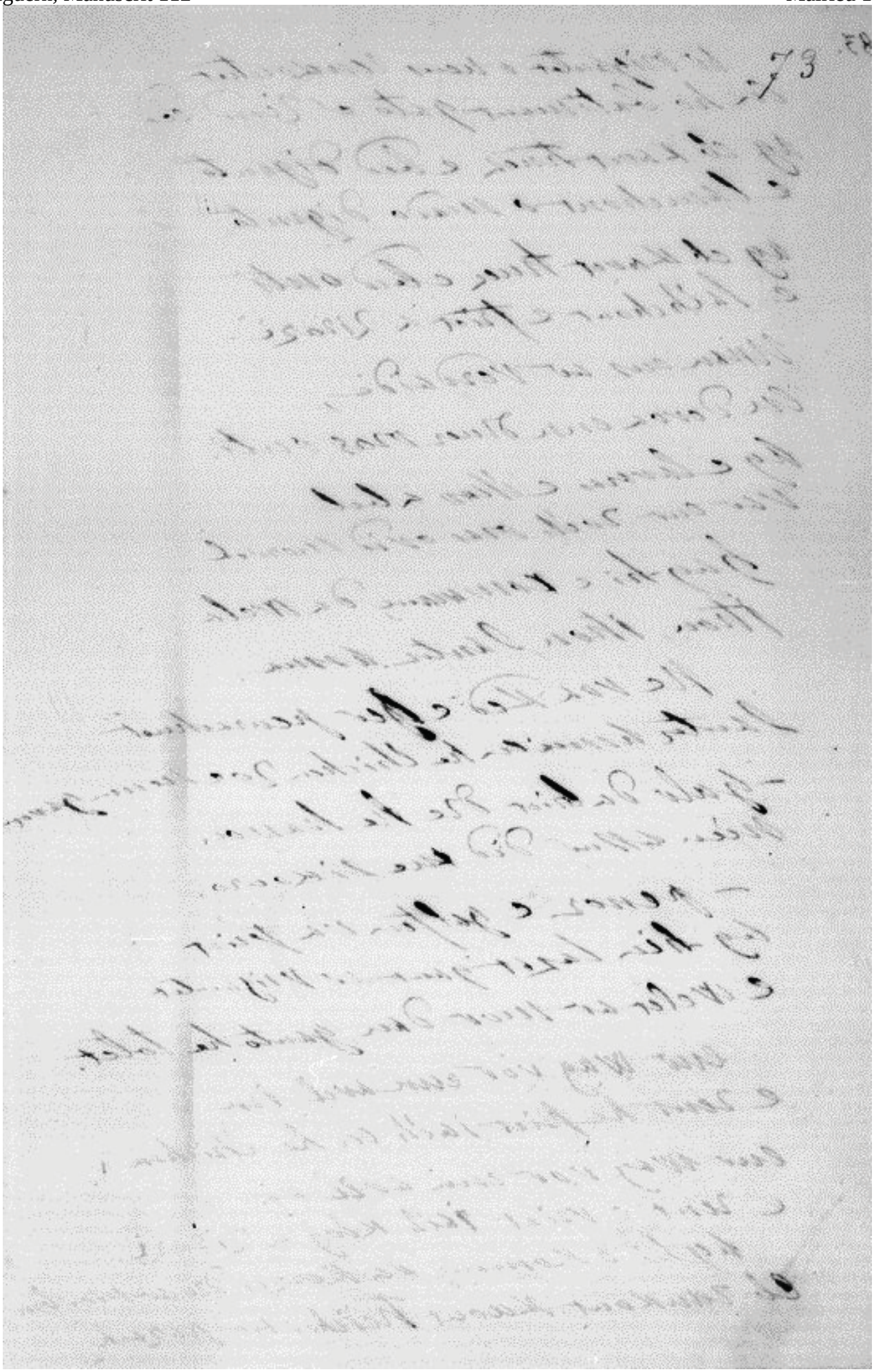

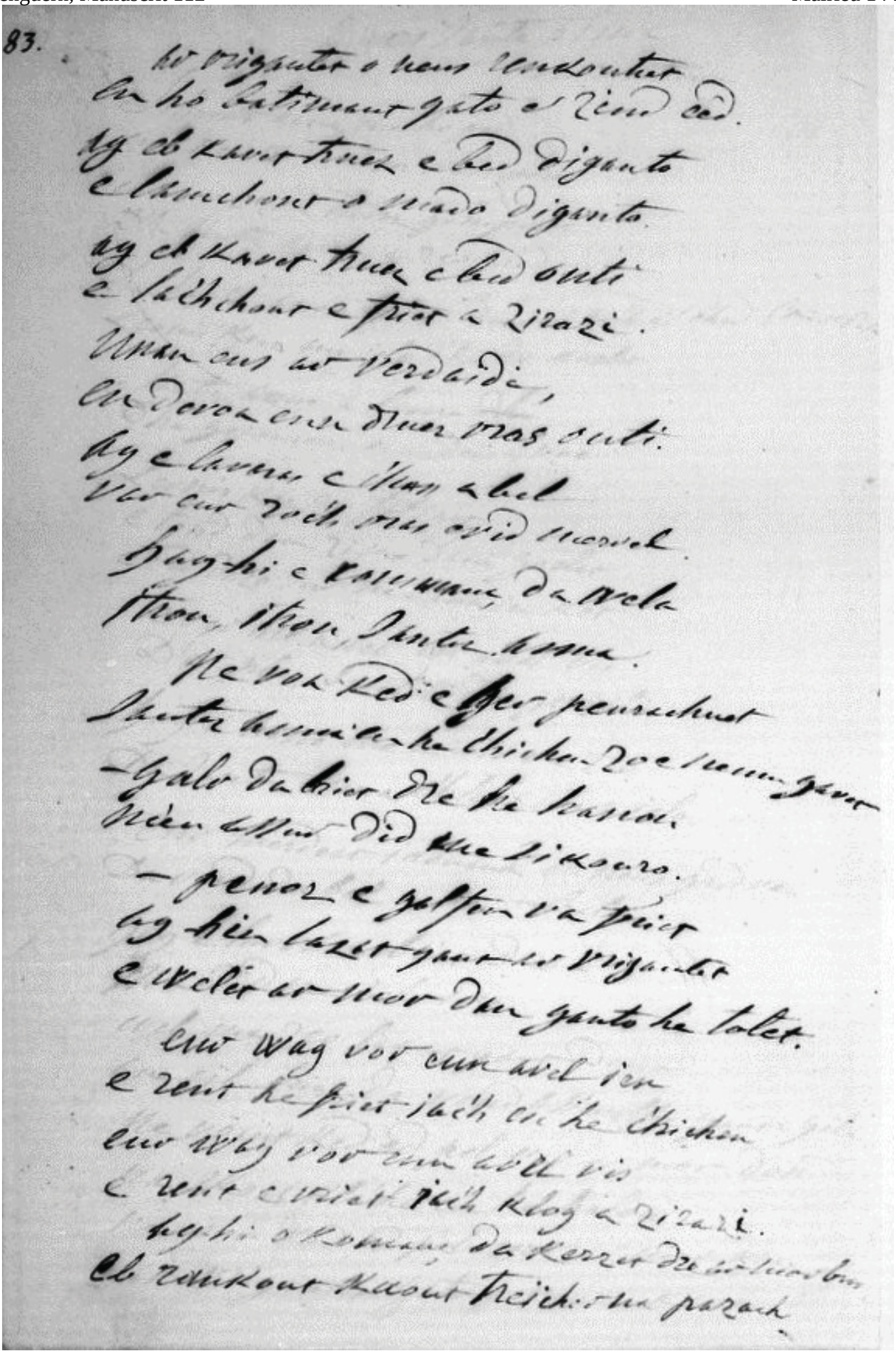

83.

73 verso

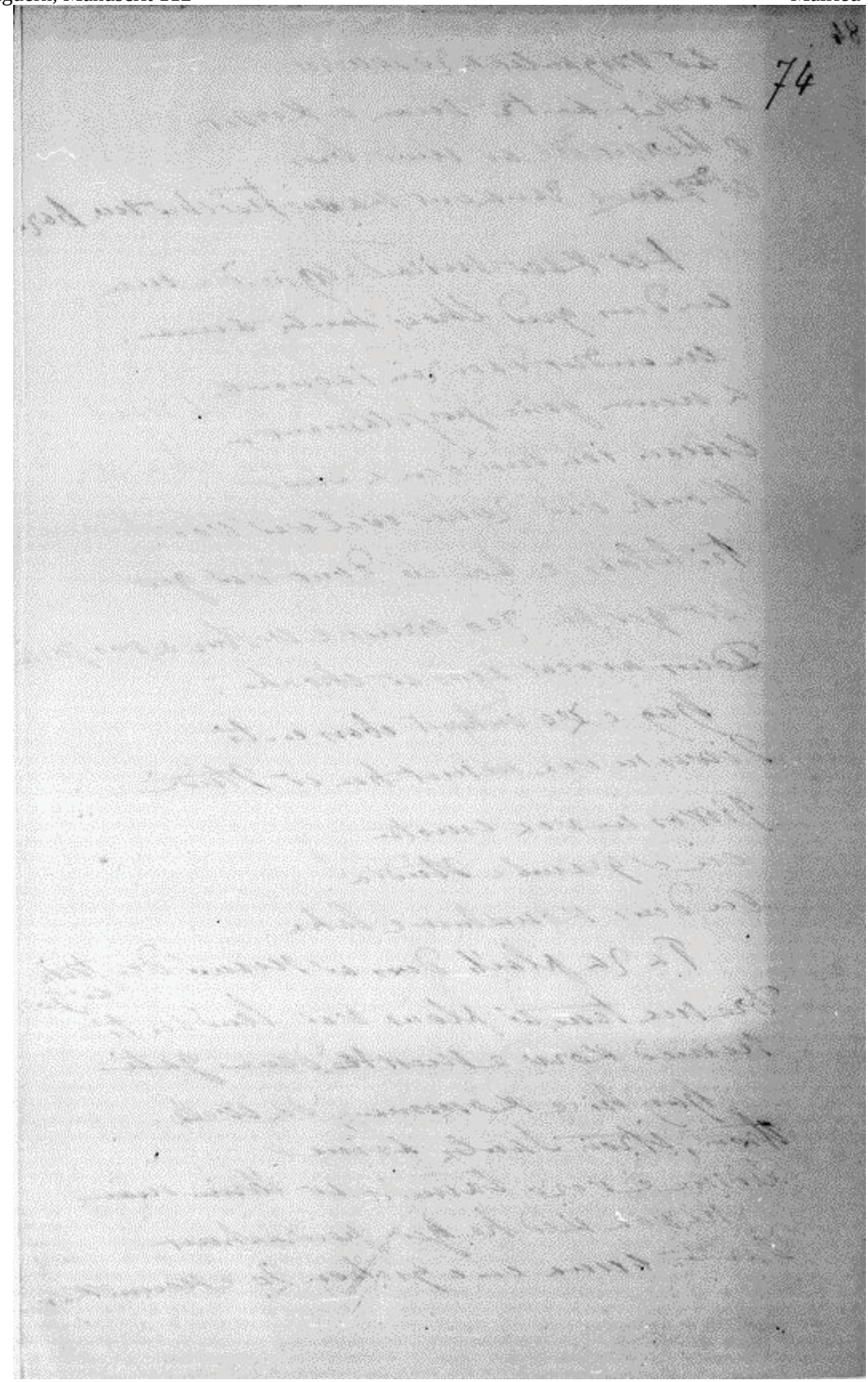

74 recto

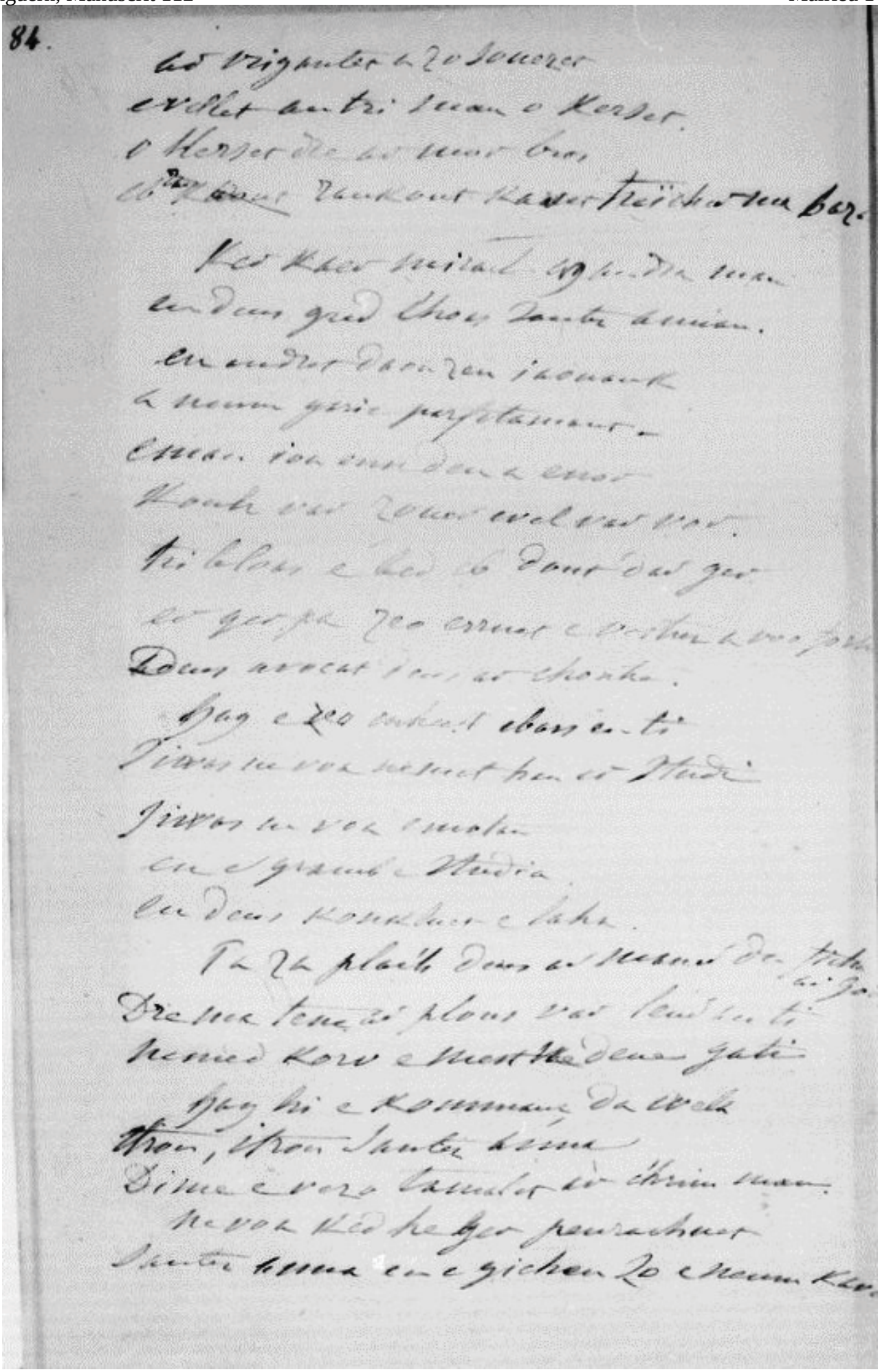

84.

Ar Vignuter a Zo Sourcer
evelet an tri Tuan e Kaër.
O Herzet de ar Tour Bras
da [illegible] Tankout Kaër Treïtor ha Ber.

Ker Kaër Treïtal ag hi Da tud
an Dour gad Thou Santa Anna.
An andor Dour an ihouank
a roann gric pryftamant.
Evan. ion Tour dan e Creiz
Kouk var Zour wal ar Pont.
Tri Tolan e Kaër a Dour dar Gaër
ar Gaër da Zo Creiz e Porhoët Kaër Gaër
Dous arvest Tous ar Chapel.

Gag e Zo Tarlent Thou an Tri
Tivar ha var Mesnet han ar Mudi
Tivar ha var Tuatu
an Grand Mudia
an Dous Kouskus e Lahe.

Ta Za plaek Dous ar Mesnil Da Tiko ar Ga
Da Tra Tenn ar Plous var Tenn an Tri
Penned Koz e Mestr Da Dous Gaër
Gag hi e Kommun Da Dreiz
Thou, Thou Santa Anna
Dima e vro Tadou ar Chrin Tuan.
Ne vo Kéd he Ger pourachuet
Santa Anna en e gichen Za Tuan Kaër.

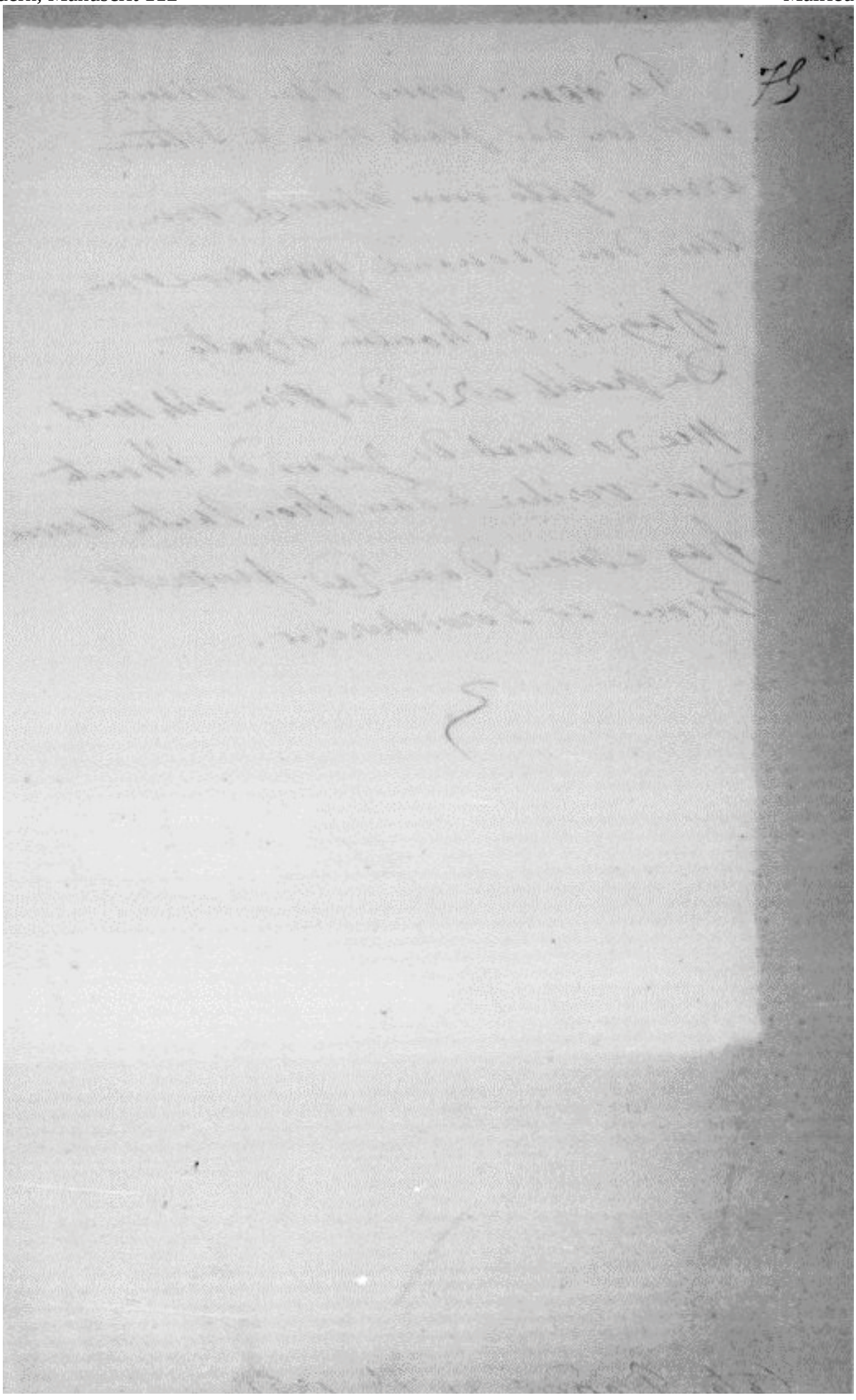

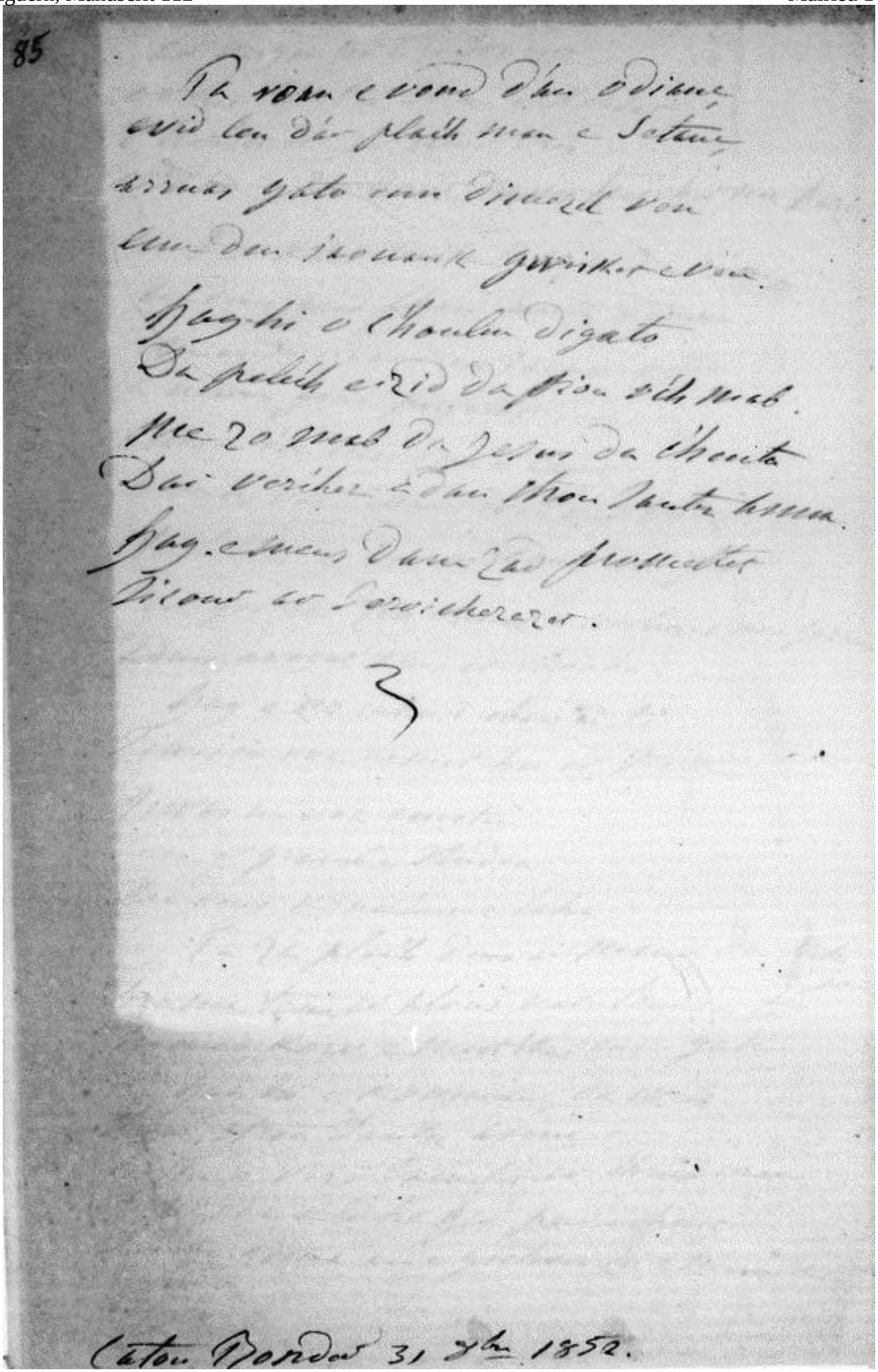

75 verso